Suzete Santos

Tel: 961040618

Email: suzetesantos@dsprivate.com

Preço: 150 000 €

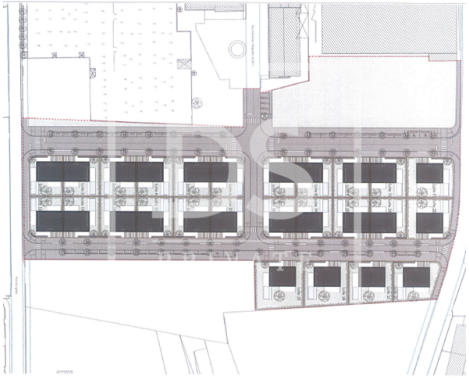

4	4	✖	224 sqm	200 sqm	✖	2024

Ref. DSPPOVOADEVARZIMMP51 | Maia

Allotment Castelo da Maia

ALLOTMENT OF THE MAYAN CASTLE

Excellent plots for 3 and 4 front villas.
26 plots with areas of 200m2 and 300m2.
Possibility of design for housing, licensing and construction.
Quiet residential area, served by good access and transport.

Suzete Santos

Tel: 961040618

Email: suzetesantos@dsprivate.com

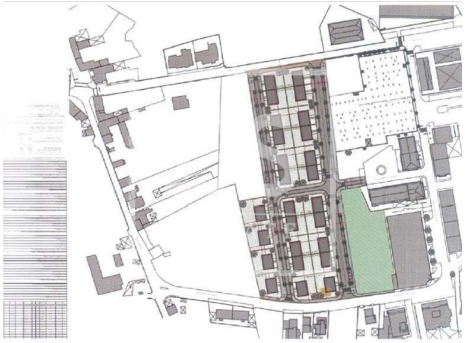

General features

- Proximity: Airport, Restaurants, Public Transport, Schools
- Drive way
- Built year: 2024
- Energetic certification: Exempt