## Suzete Santos

**Tel:** 961040618

**Email:** suzetesantos@dsprivate.com

**Preço: 120 000 €**

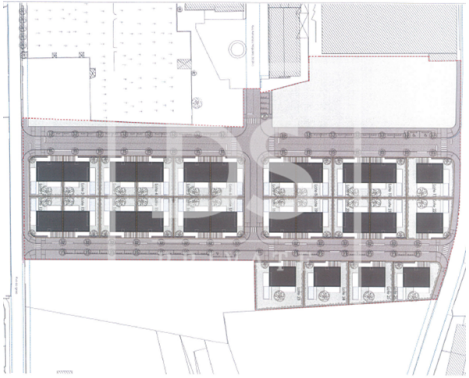

| 4 | 4 | ✖ | 224 sqm | 200 sqm | ✖ | 2024 |
|---|---|---|---|---|---|---|

**Ref.** DSPPOVOADEVARZIMMP44 | Maia

### Allotment Castelo da Maia

ALLOTMENT OF THE MAYAN CASTLE

Excellent plots for 3 and 4 front villas.
26 plots with areas of 200m2 and 300m2.
Possibility of design for housing, licensing and construction.
Quiet residential area, served by good access and transport.

## Suzete Santos

**Tel:** 961040618

**Email:** suzetesantos@dsprivate.com

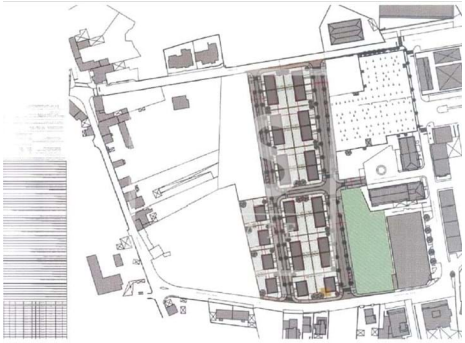

# General features

- Proximity: Airport, Restaurants, Public Transport, Schools
- Drive way
- Built year: 2024
- Energetic certification: Exempt