Tiago Rebelo

Tel: 913861258

Email: tiagorebelo@dsprivate.com

Preço: 155 000 €

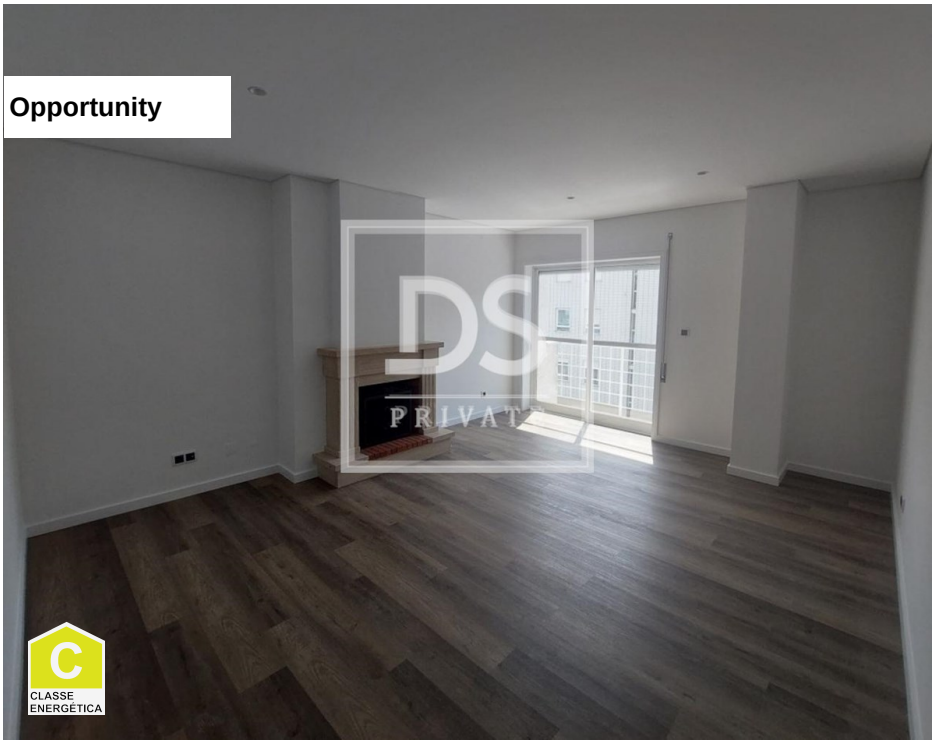

1	0	✖	49,27 sqm	0 sqm	✔	2000

Ref. DSPBARCELOSBS9 | Viana do Castelo

Apartment T1 in UDF de Viana do Castelo (Santa Maria Maior e Monserrate) e Meadela

Completely renovated 1 bedroom apartment with a privileged location, close to Viana Hospital, IPVC, Shopping and public transport.
It has a kitchen with oven, hob and extractor fan. It also has a large living room and an excellent fireplace with the possibility of installing a pellet stove, ideal for colder days.
With parking space and storage box.
Don't hesitate to contact us and come and see this fantastic property.

Tiago Rebelo

Tel: 913861258

Email: tiagorebelo@dsprivate.com

General features

- Fireplace
- Kitchen: Oven
- Built year: 2000
- Double glazing
- Energetic certification: C
- Garage
- Equipped kitchen
- Central Heating: Pre-installation
- Lift
- Extractor Fan
- Solar orientation: West
- Parking places number: 1