Suzete Santos

Tel: 961040618

Email: suzetesantos@dsprivate.com

Preço: 560 000 €

2	2	✖	100 sqm	0 sqm	✖	2001

Ref. DSPPVARZIMSS7 | Lisboa

Apartment T2 in Lumiar

Magnificent T2+1 Penthouse in Lumiar, with an incredible terrace with a stunning view over the Quinta das Conchas park and a balcony facing east.
Excellent for the Lisbon reality.

This fantastic apartment is located on the 7th and top floor, with 117m2 of gross private area, with 2 bedrooms facing east, 2 bathrooms, one of them with a jacuzzi, followed by a spacious living and dining room, with access to a huge terrace.

This 32m2 terrace can be used for a multitude of situations, including the possibility of enjoying various moments of relaxation or even organizing an appetizing BBQ with family and/or friends.

Two fronts (east/west) with lots of natural light and from where you can see stunning sunsets.

It has a huge, fully equipped kitchen facing east and with access to the balcony.

There is a closed garage in the basement and a storage room.

Suzete Santos

Tel: 961040618

Email: suzetesantos@dsprivate.com

It is 200m from Lumiar Metro, with quick connection to any point in Lisbon, with several bank branches nearby, pharmacy, health center, supermarkets, cafes, restaurants and pastry shops on the same street. It is also 1km from the Alvalade Stadium, the 2nd Circular and the Lambert Tennis and Padel Club, and 500m from Colégio São João de Brito.

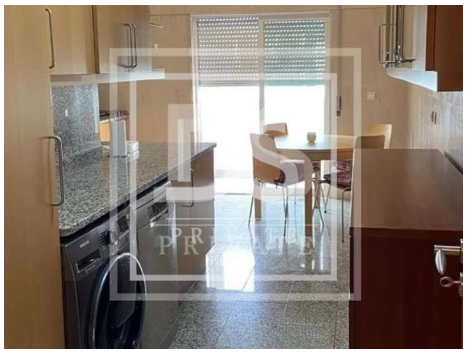

General features

- Built year: 2001
- Solar orientation: East, West
- Energetic certification: D