Alexandra Rodrigues

Tel: +351 912 972 203

Email: alexandrarodrigues@dsprivate.com

Preço: 550 000 €

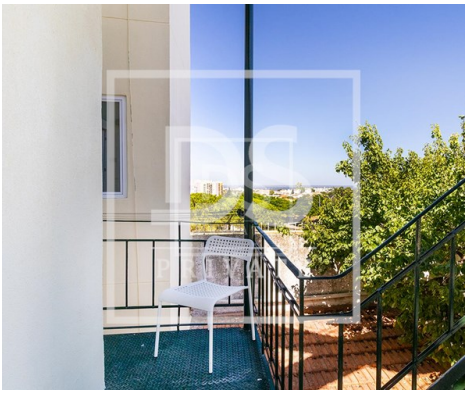

4	2	✖	89,25 sqm	0 sqm	✖	1989

Ref. DSPDAVILLA3076 | Lisboa

Apartment T4 in Penha de França

4 Bedroom Apartament - Penha de França Lisboa

Completely renewed
Choose to live in the city of Lisbon, enjoying everything a cosmopolitan life can provide?
Located in Penha de França, close to Praça Paiva Couceiro, the apartement is surrounded by all kinds of services, local shops and public transports for many city locations.

Enjoy this apartment with 105 sqm, excellent sun exposure, in a traditional building with 3 meters high-ornamented ceillings . Total renovation , including bathrooms, windows, kitchen and original floor. Maintaining radiant charm with direct views of the Tagus River and Vasco da Gama Bridge.

A family house, ideal for entertaining, with a huge living and dining room. Distributed in 3 areas.
- Service area:
Kitchen + Laundry
Complete WC

AMI:

Tel: | Email:

Alexandra Rodrigues

Tel: +351 912 972 203

Email: alexandrarodrigues@dsprivate.com

- Social area:
Hall
Living room with balcony
Traditional dining room

- Private area:
4 rooms . Very generous and wide areas enhance the fluidity and use of this apartment.

Come and see this wonderful apartment, book your visit now!

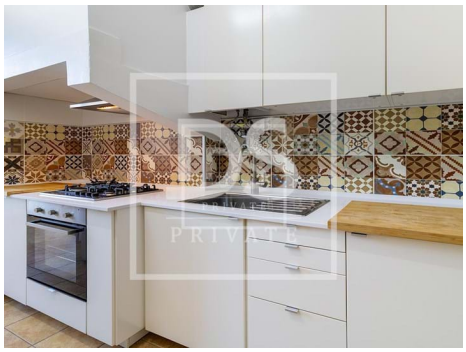
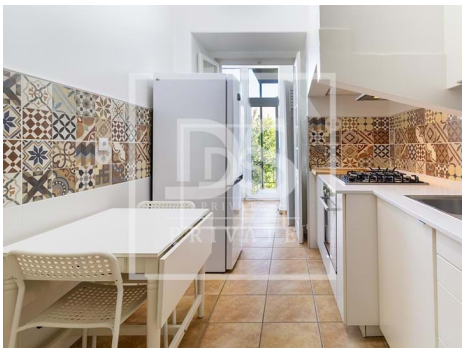

General features

- Fitted wardrobes
- Equipped kitchen
- Window
- Dependent Gross Area: 0
- Laundry
- Views: River view, City view
- Kitchen: Hob, Oven, Fridge, Microwave, Washing machine, Exhaust
- Blinds
- Gross Private Area: 105
- Built year: 1989
- Conservatory
- Double glazing

AMI:

Tel: | Email:

Alexandra Rodrigues

Tel: +351 912 972 203

Email: alexandrarodrigues@dsprivate.com

- Pantry
- Central location
- Energetic certification: C
- Balcony
- Main drainage
- Extractor Fan
- Mains water
- Gas: Main grid

AMI:

Tel: | Email: