Nelson Silva

Tel: 927729386

Email: nelsonsilva@dsprivate.com

Preço: 550 000 €

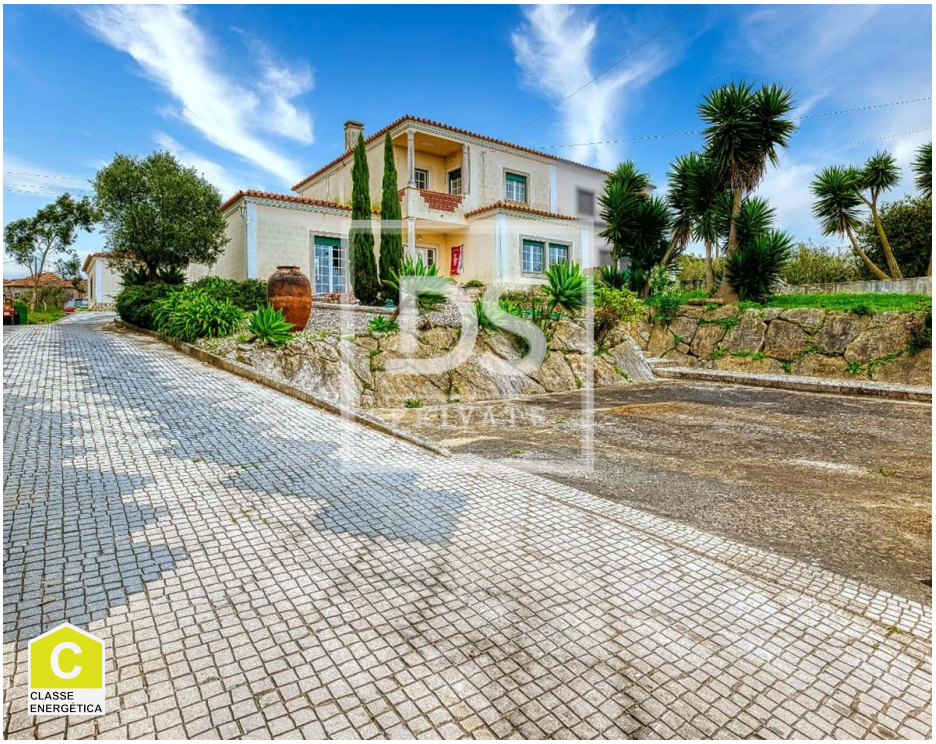

3	3	✖	245 sqm	0 sqm	✔	2001

Ref. DSPTVNS25 | Lourinhã

Townhouse T3 in UDF de Lourinhã e Atalaia

Fantastic semi-detached house on a plot of land with building viability, offering excellent sun exposure in Lourinhã.

Just 2 minutes from the city center and 5 km from Areia Branca Beach, this house is located on a 4,680m² plot of land with the possibility of building 2 additional independent houses, forming a condominium of 4 houses.

Nelson Silva

Tel: 927729386
Email: nelsonsilva@dsprivate.com

General features

- Dishwashing machine
- Fitted wardrobes
- Central vacuum system
- Equipped kitchen
- Kitchen: Hob, Oven
- Aluminum frames
- Simple bathtub
- Shower tray
- Garden
- Solar system
- Double glazing
- Electric gates
- Refrigerator
- Fireplace
- Heated towel rails
- Thermoaccumulator
- Security cameras
- Blinds
- Window
- Central Heating: Diesel
- Built year: 2001
- Views: Countryside views
- Electric garage gate
- Borehole

Nelson Silva

Tel: 927729386

Email: nelsonsilva@dsprivate.com

- Extractor Fan
- Energetic certification: C
- Garage
- Barbecue
- Access to people with mobility difficulties
- Parking places number: 1