## José Costa

**Tel:** 913613799

**Email:** josecosta@dsprivate.com

**Preço: 345 000 €**

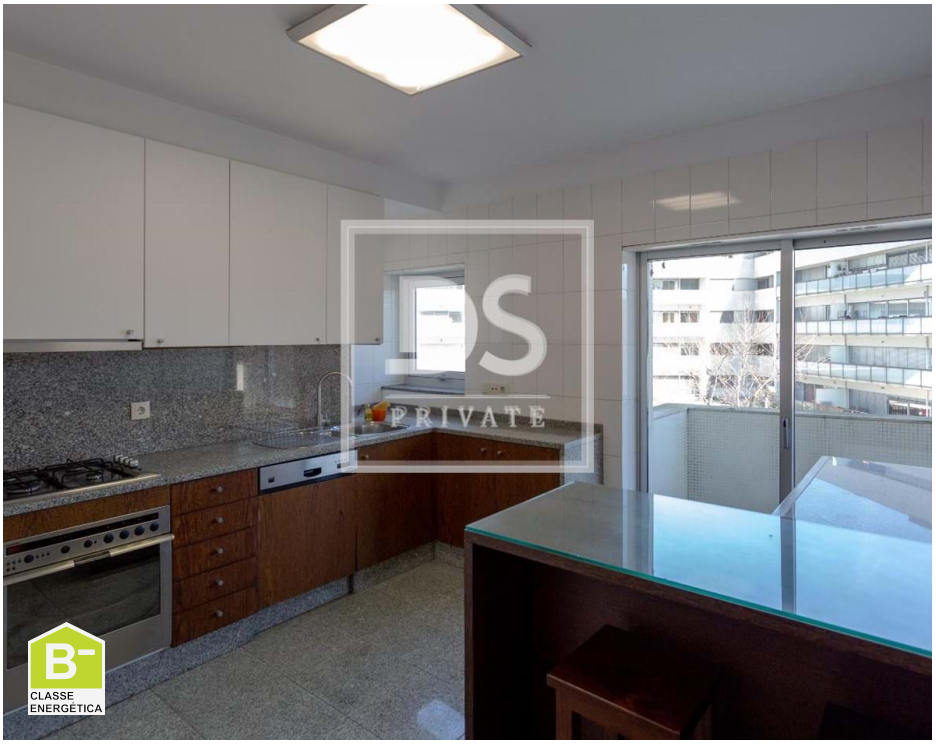

| 4 | 3 | ✖ | 155,38 sqm | 0 sqm | ✔ | 2003 |
|---|---|---|---|---|---|---|

**Ref.** DSPBRAGAJC321 | Guimarães

## Apartment T4 in Azurém

**José Costa**

**Tel:** 913613799
**Email:** josecosta@dsprivate.com

# General features

- Fitted wardrobes
- Refrigerator
- Heated towel rails
- Kitchen: Oven, Freezer
- Aluminum frames
- Window
- Bathtub Screens
- Tennis Court
- Views: City view, Countryside views, Mountain views
- Lift
- Electric shutters
- Extractor Fan
- Energetic certification: B-
- Garage
- Parking places number: 2
- Dishwashing machine
- Air conditioning
- Equipped kitchen
- Heat accumulator
- Simple bathtub
- Shower tray
- Garden
- Built year: 2003
- Video entry system
- Double glazing
- Main drainage
- Thermal acoustic window frames
- Solar orientation: North, South, East, West
- Furnished
- Pets welcome