Tel:
Email:

Preço: 460 000 €

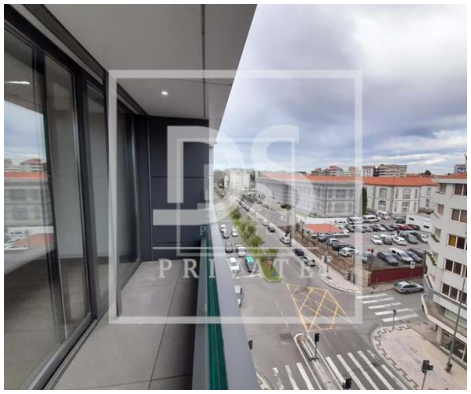

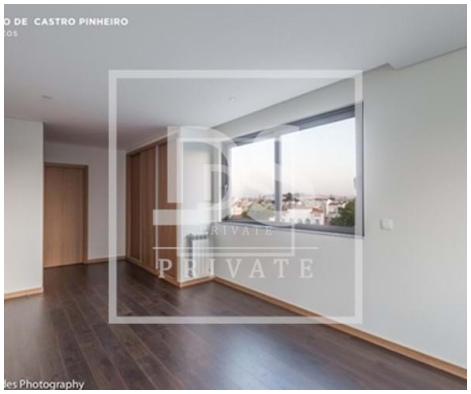

2	3	✖	97,3 sqm	0 sqm	✖	2006

Ref. DSPPORTOBOAVISTACME105 | Porto

Apartment T2 in UDF de Cedofeita, Santo Ildefonso, Sé, Miragaia, São Nicolau e Vitória

BOAVISTA II promotion, next to the Rotunda da Boavista and the main streets and avenues of Porto. Modern architecture design.
2 bedroom apartment with excellent areas and fully equipped with BOSCH equipment.

Building designed with the comfort and well-being of its residents in mind, all apartments with generous areas, balconies with privileged views of the Rotunda da Boavista and avenues, providing an excellent quality of housing.

Location recognized for having all kinds of public transport, without having to take the car out of the garage to move easily everywhere, still benefiting from all kinds of shops, services, schools, hospital, etc.

AMI:

Tel: | Email:

Tel:
Email:

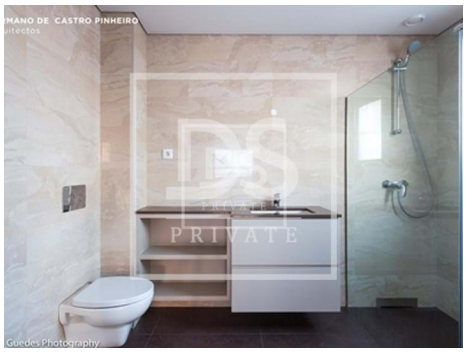
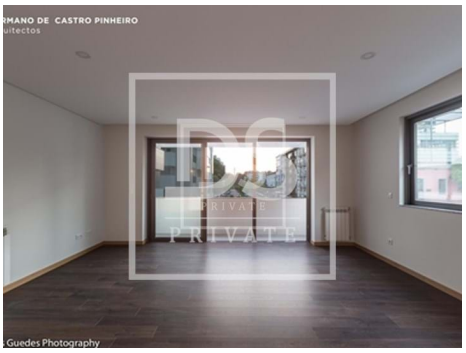

General features

- Dishwashing machine
- Microwave
- Heated towel rails
- Underfloor
- Security cameras
- Smoke detector
- Lighting scenarios
- Intrusion detection
- Sabotage detection
- Encoded Entry
- Simple bathtub
- Emergency lighting
- Refrigerator
- Fitted wardrobes
- Equipped kitchen
- Kitchen: Hob, Oven, Drying machine, Water boiler
- Ambient music
- Fire detector
- Gas leak detection
- Flood detection
- Controlled appliances
- Thermal blinds
- Heating management
- Wall-hung sanitaryware

Tel:
Email:

- Shower tray
- Bathtub Screens
- Electric Sensors
- Remote or Local PC Control
- Light Variation
- Video surveillance
- Built year: 2006
- Solar system
- Video entry system
- Double glazing
- Electric garage gate
- Automatic irrigation
- Main drainage
- Thermal acoustic window frames
- Energetic certification: B
- Gas: Main grid
- Hotel complex
- 24-Hour Concierge
- Shower Enclosures
- Internet Remote Control
- Telephone Home Control
- Garden
- Fiber Internet
- Conservatory
- Views: City view
- Lift
- Electric shutters
- Electric gates
- Pantry
- Extractor Fan
- Security door
- Solar orientation: East
- Access to people with mobility difficulties
- Pets welcome