Suheil Mamad

Tel: 936331010

Email: suheilmamad@dsprivate.com

Preço: 395 000 €

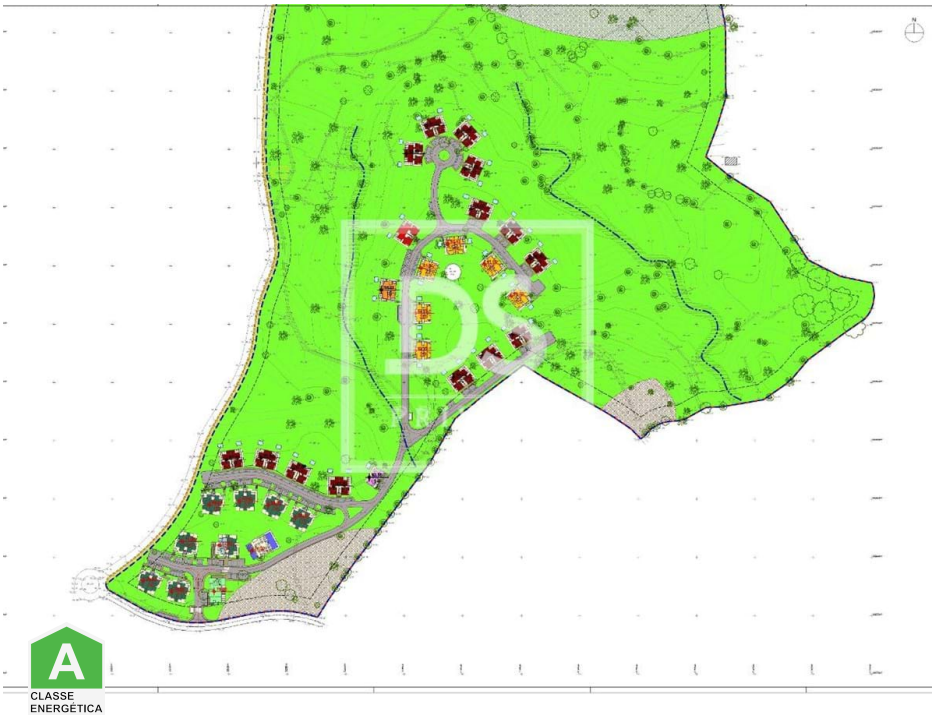

1	0	✖	79,96 sqm	0 sqm	✖	2023

Ref. DSPAVENIDASNOVASMSFP90 | Lagoa

Apartment T1+2 in UDF de Está´mbar e Parchal

1+2 bedroom apartment in Pestana Valley Resort. Property under construction with luxury finishes.
Contains:
-Fully equipped kitchens;
-Private pools in villas;
-Quality finishings;
-Investment return program (optional).

Excellent location between picturesque village, golf courses and beaches
Pestana Valley is an exclusive nature resort with 44 semi-detached villas with private pools and gardens and 32 apartments with communal pools and beautiful gardens.
A small-scale development on an area of 30 hectares (74 acres), a privileged location with unspoiled views.
All villas and apartments have a contemporary design and construction, and are the perfect choice for vacation, second home, or investment.
All future owners will benefit from discounts at Pestana Golf Resorts.

Suheil Mamad

Tel: 936331010

Email: suheilmamad@dsprivate.com

General features

- Built year: 2023
- Pets welcome
- Energetic certification: A