Paulo Cação

Tel: 969871867

Email: paulocacao@dsprivate.com

Preço: 275 000 €

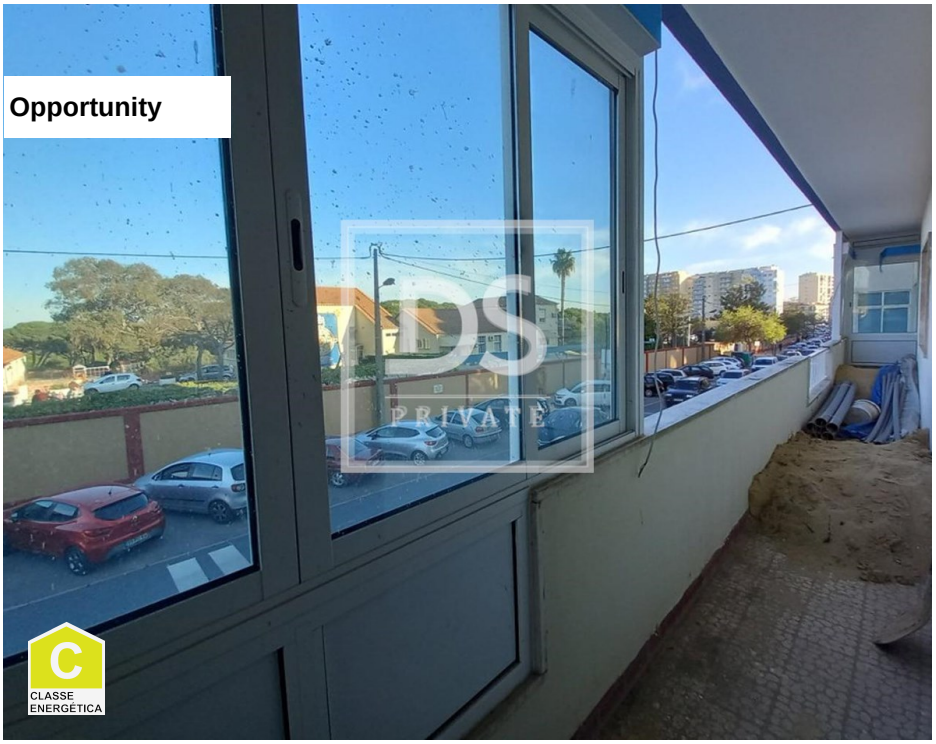

4	2	✖	73,55 sqm	0 sqm	✖	1969

Ref. PC64 | Almada

Apartment T4 in UDF de Laranjeiro e Feijó

Spacious and completely renovated, this 3-bedroom apartment is located in the desirable neighborhood of Laranjeiro.
With 2 bathrooms and a convenient pantry, this property is perfect for families or as an investment opportunity. The apartment offers a generous living space of 120 m², with 73 m² of usable area.
Situated on the first floor of a building constructed in 1969, this second-hand property is waiting for its new owner to bring it back to life.
Although there is no elevator, a visit to this apartment is highly recommended.
For more information, please contact us by phone or email.
Additional details are available on our website.

Don't miss the opportunity to visit this property, information is available by phone 00351 969871867 (call to the national mobile network) or email (setubal@dsprivate.com).

For more details visit our website: https://dsprivatesetubal.imovirtual.com/?search%5Bcategory_id%5D=1&search%5BdealType%5D=1&search%5BlocationsPool_id%5D=%5B%5D

Paulo Cação

Tel: 969871867

Email: paulocacao@dsprivate.com

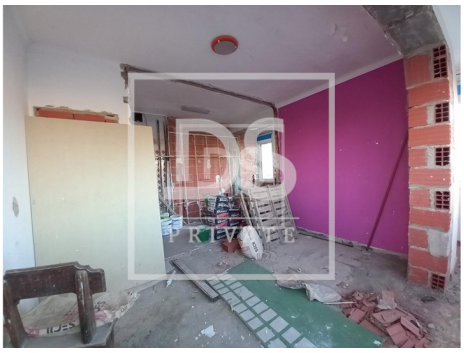

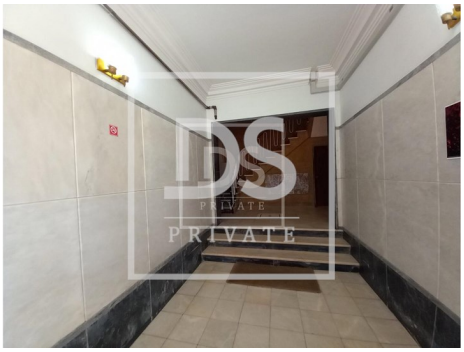

General features

- Built year: 1969
- Energetic certification: C