Victor Osório

Tel: 966244534

Email: victorhugoosorio@dsprivate.com

Preço: 960 000 €

CLASSE ENERGÉTICA: E

1	✖	553,41 sqm	0 sqm	✔	1965

Ref. DSPVILANOVADEGAIAPP184 | Gondomar

Warehouse Não definido in Rio Tinto

AMI: 18802 | Rua Padre Manuel Valente Pinho Leão, 233 4430-684 Vila Nova de Gaia, 4430-684, Vila Nova de Gaia

Tel: 220169148 | Email: vilanovadegaia@dsprivate.com

Victor Osório

Tel: 966244534
Email: victorhugoosorio@dsprivate.com

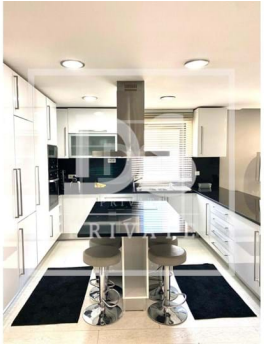

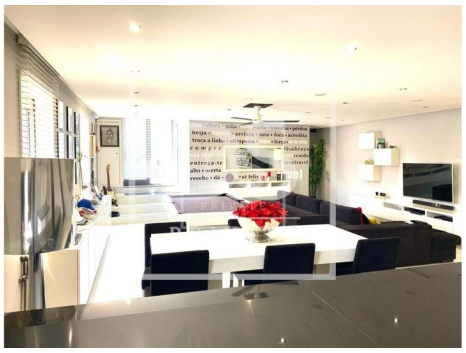

General features

- PVC frames
- Drive way
- Electric shutters
- Garage
- Built year: 1965
- Double glazing
- Energetic certification: E
- Pets welcome