Paulo Vieira

Tel:

Email: paulovieira@dsprivate.com

Preço: 1 150 000 €

5	5	✔	441,93 sqm	0 sqm	✔	2003

Ref. DSPBRAGARS256 | Braga

Villa T5 in UDF de Nogueiró e Tenões

Fabulous detached house in Nogueiró.
This villa has two floors and is located in one of the noblest areas of the city of Braga. With a very quiet surroundings but very close to the most important commercial spaces and services in the city.
With 5 bedrooms, 2 of which are suites and 1 with a dressing room, it also has spaces for an office and a gym. It has two rooms with generous areas, kitchen and laundry.
It has a truly extraordinary outdoor space, with a garden area and a swimming pool with stunning views over the city.
This villa has a hole that feeds the pool and the automatic irrigation system.
Come and see this house, in an exclusive location!

Paulo Vieira

Tel:

Email: paulovieira@dsprivate.com

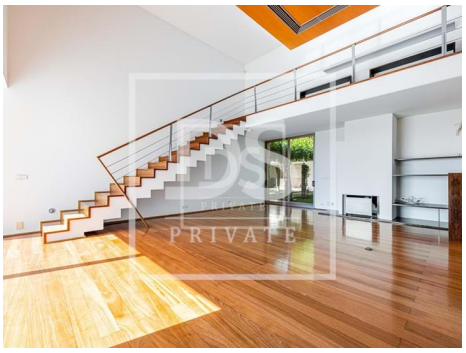

General features

- Dishwashing machine
- Fitted wardrobes
- Equipped kitchen
- Kitchen: Oven
- Kennel
- Pool
- Drive way
- Security alarm
- Electric garage gate
- Automatic irrigation
- Main drainage
- Hydrotherapy Bath
- Refrigerator
- Fireplace
- Thermoaccumulator
- PVC frames
- Central Heating: Diesel
- Built year: 2003
- Views: City view
- Electric shutters
- Electric gates
- Borehole
- Extractor Fan
- Energetic certification: B-

Paulo Vieira

Tel:

Email: paulovieira@dsprivate.com

- Gas: Main grid
- Parking places number: 2
- Garage