Paulo Vieira

Tel:

Email: paulovieira@dsprivate.com

Preço: 985 000 €

4	4	✔	117,48 sqm	0 sqm	✔	2010

Ref. DSPBRAGAJJM92 | Vila Franca de Xira

Villa T4 in Vila Franca de Xira

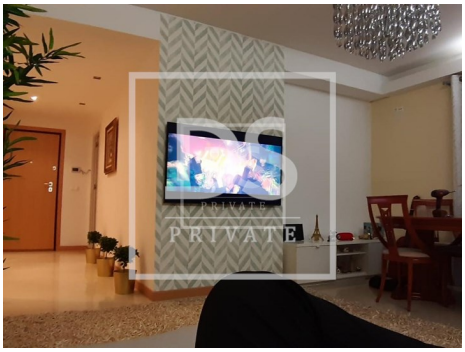

AMI:

Tel: | Email:

Paulo Vieira

Tel:

Email: paulovieira@dsprivate.com

General features

- Dishwashing machine
- Microwave
- Fitted wardrobes
- Kitchen: Oven
- Wall-hung sanitaryware
- Built year: 2010
- Double glazing
- Extractor Fan
- Garage
- Parking places number: 2
- Pets welcome
- Refrigerator
- Air conditioning
- Equipped kitchen
- Window
- Pool
- Video entry system
- Electric garage gate
- Energetic certification: D
- Furnished
- Minimum stay 7 days