I-VEO
SYNERGY REAL ESTATE

Laura Sanna

Tel: 0034 634 16 64 94
laurasanna@i-veo.com

899 000 € | Ref. IV601 | Alicante

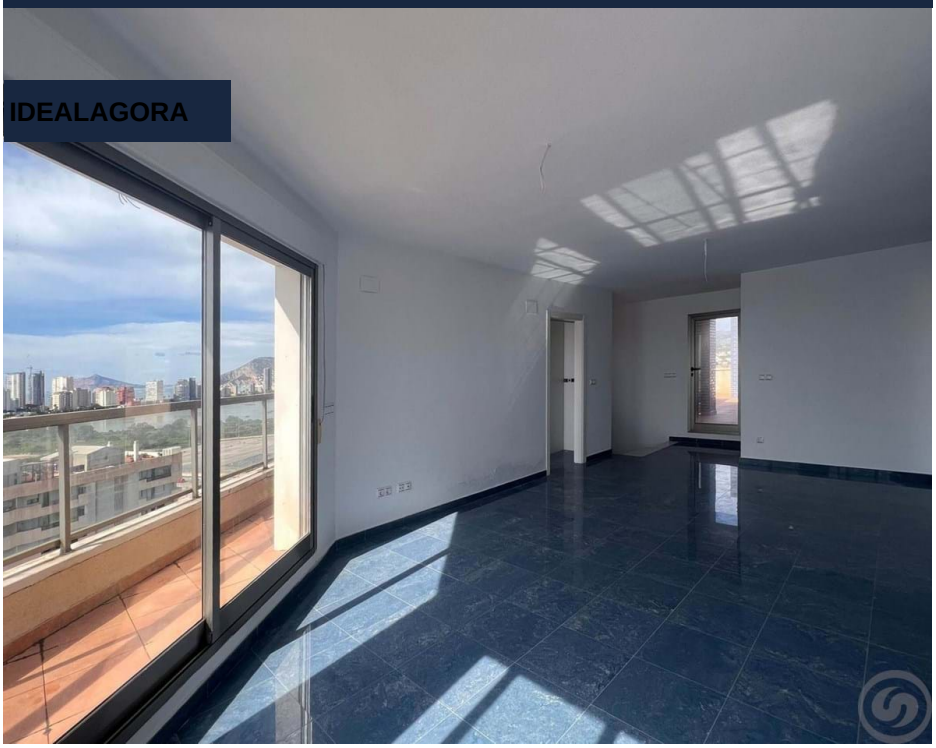

3	2	✔	130 sqm	0 sqm	✖	2005

Duplex penthouse on the beachfront of La Fossa Beach

Duplex penthouse on the first line of La Fossa Beach, 3 bedrooms, kitchen, living room with views of the Peñón Ifach, 2 bathrooms, one with shower, one with bathtub, it has communal areas such as outdoor pool, indoor and heated pool with Spa and green areas. Its terrace offers a spectacular view of the Mediterranean and the Peñón Ifach. Imagine waking up every day with views of the sea, enjoying the sea breeze and the soothing sound of the waves. In addition, all services are located nearby, and you will be very close to the natural parks of the Peñón de Ifach and the Salinas. Don't wait any longer, contact us! Notary, registry fees, taxes (ITP, VAT, AJD) and others inherent to the sale are not included in the price.

Laura Sanna

Tel: 0034 634 16 64 94
laurasanna@i-veo.com

General features

- Pool
- Garden
- Proximity: Beach, Restaurants, Shopping
- Floors: 11
- Frontline property
- Balcony (m2): 151
- Terrace: 151
- Pool type: Shared
- Garden type: Community Garden
- Built year: 2005
- Views: Sea views, Beach view
- Balcony
- Terrace