Tel: +351 917 170 448
jorge.p@fineandcountry.com

890 000 € | Ref. Horizon32L*M | Loulé

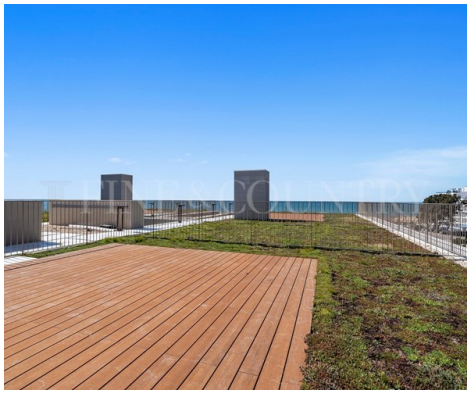

3	3	✔	142 sqm	0 sqm	✔

Designed by Saraiva + Associados architects, Horizon Ocean Gardens offers 129 exclusive front-line apartments, divided into two lots – Horizon Sea and Horizon Sand. Ideally located in Praia do Forte Novo, Quarteira, within walking distance from several amenities, bars and restaurants. Just a 5-minute drive from the renowned Vilamoura Marina and championship golf courses. While Faro Airport can be reached within a 20-minute' drive. There will be 1/2/3 and 4-bedroom apartments available. These contemporary and luminous apartments will offer a variety of lifestyles, focused on comfort and the unique relationship with the outer space, fostering calm and intimacy in perfect harmony with the surrounding nature by sand and by sea. An experience that can only be lived by the beach. The apartments will be built with traditional, high-quality finishings and materials, with textures that privilege the element earth for those who live in front of the sea. Fully equipped kitchens for day-to-day conveniences. Large terraces engulfed by the natural sunlight of the Algarve, all facing the sea and the serenity ...

Tel: +351 917 170 448
jorge.p@fineandcountry.com

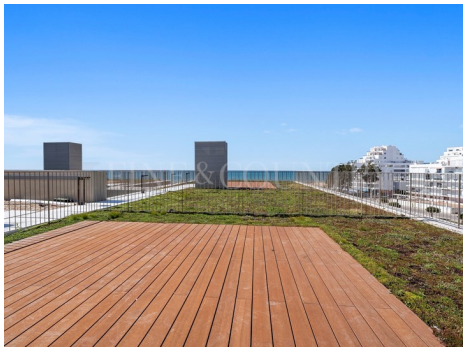

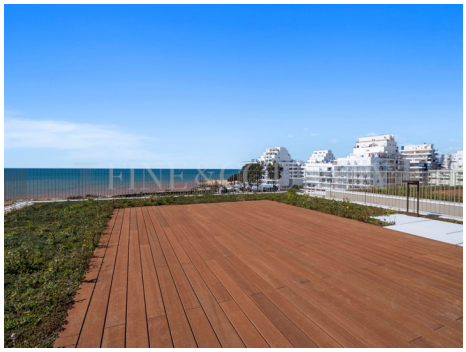

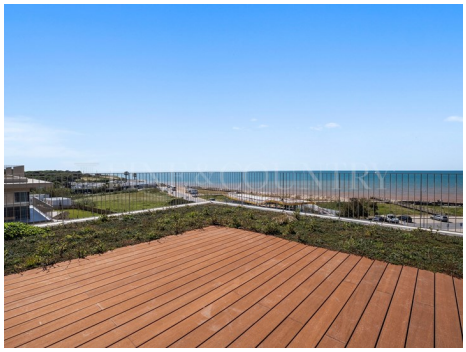

- Air conditioning
-
- Garden details: Communal
- Pool type: Shared
- Balcony
- Frontline property
- Lift
- Terrace
- Walking distance to beach
- Windows: Double glazing
- Mains water
- Equipped kitchen
- Garden
- Pool
- Closeness: Beach, City
- Energetic certification: A
- Garage
- Private condominium
- Views: Sea views, Beach view, Marina view
- Water: Mains
- Main drainage
- Double glazing