MARCELA
Real Estate
AMI 1538

30 Anos Years

PLOT FOR COMMERCIAL PROJECT NEAR LAGOS

Odiáxere

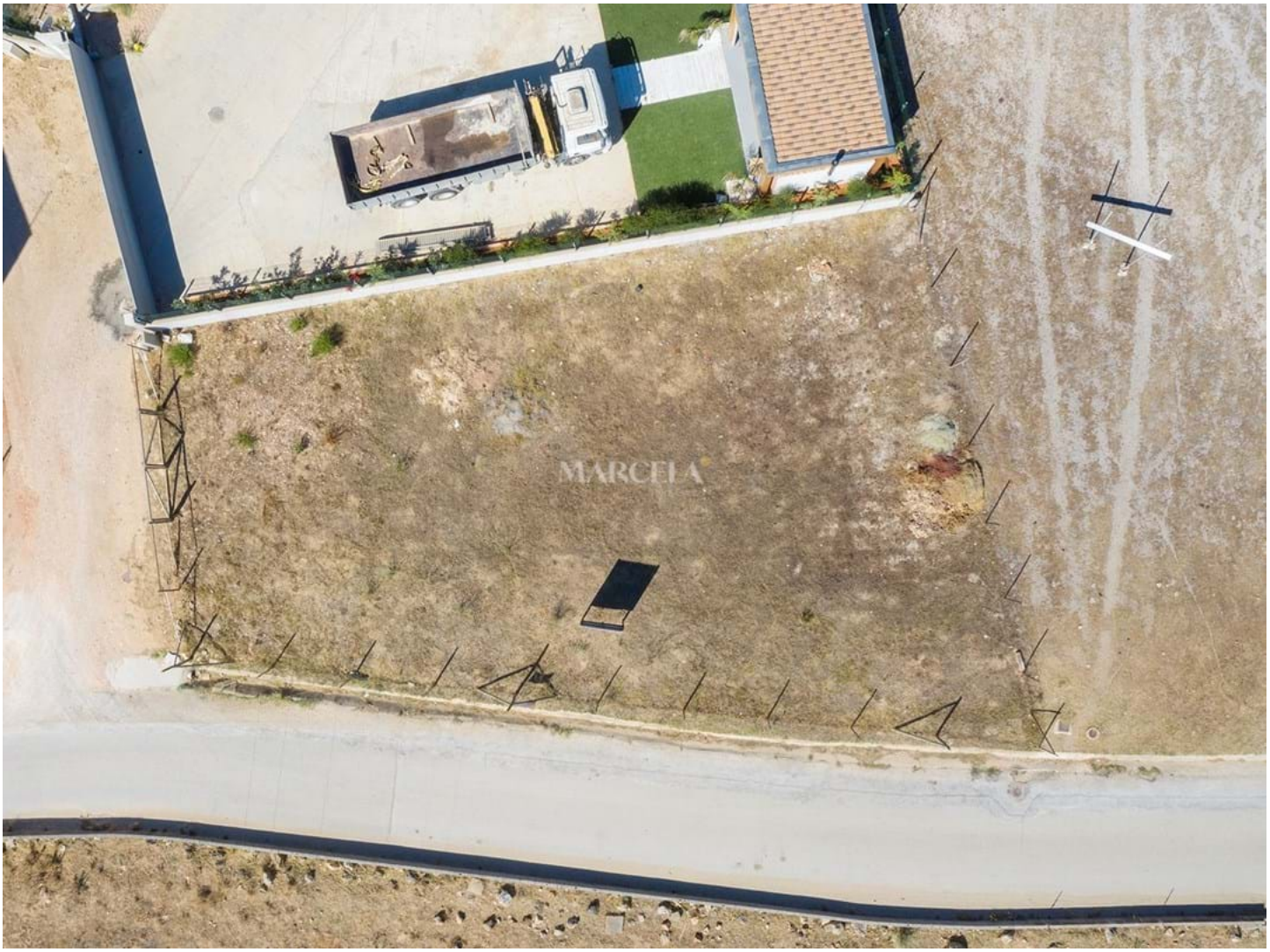

0 | 0 | 0 sqm | 400 sqm

155 000 €

Ref. U545

General

Views:
Solar orientation:

Interior

Exterior

PLOT FOR COMMERCIAL PROJECT NEAR LAGOS

Odiáxere

Detailed description

Land characteristics:

Land for Commercial Warehouse Construction – Between Lagos and Odiáxere

400 m² plot of land, ideal for the construction of a commercial warehouse.

Strategically located between Lagos and Odiáxere, very close to the N125 national road and the A-22 motorway, this land is located in an area with a high level of commercial activity, surrounded by various establishments.

It has a previously approved construction project, which is currently expired but can be reactivated or adjusted according to the needs of the new owner.

The photos of the project plans help to visualise the promising future of this space (project currently expired).

An excellent investment opportunity in a growing area with high visibility.

The privileged location of this plot of land in a mixed tourist/residential area, direct access to the 125 national road and easy parking are quality attributes of this plot of land, thus providing excellent conditions for it to become an excellent commercial unit in any sector of commercial activity.

Book a visit now, don't miss this opportunity!

REF: U545

To arrange a viewing please contact:

info@marcela.pt | (+351) 282 788 977

www.marcela.pt

@marcelapropriedades

@marcelaproperties

To arrange a viewing please contact:

info@marcela.pt | (+351) 282 788 977

www.marcela.pt

@marcelapropriedades

@marcelaproperties