Tel: +351 936 746 564
tiago.c@fineandcountry.com

160 000 € | Ref. FC515GTbZ | São Brás de Alportel

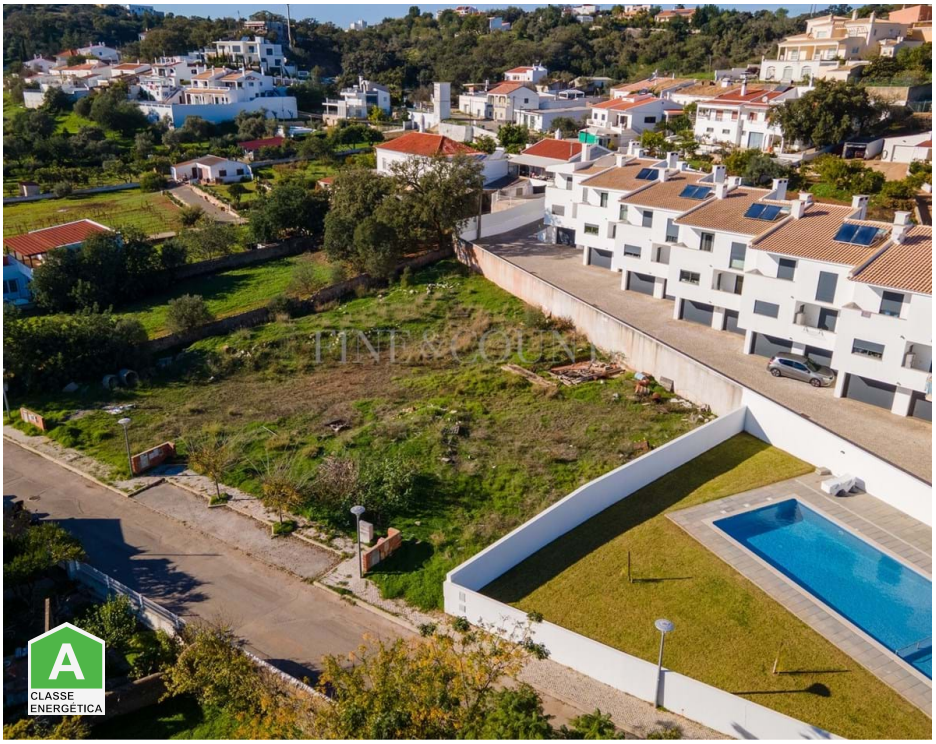

4	3	✔	0 sqm	397,25 sqm	✖

This 397m² plot situated in São Brás de Alportel presents a unique opportunity for those wishing to construct a home tailored to their vision. The property comes with approved plans for a spacious 457m² villa, inclusive of a basement. The plot's prime location is a blend of accessibility and tranquility. Essential amenities like supermarkets, local market and various shops are easily reachable, making day-to-day living convenient. Further adding to its appeal, Faro International Airport is a mere 20-minute drive away. For individuals seeking a harmonious blend of community living and personal space, this plot in São Brás de Alportel offers an ideal foundation. *The feature(s)/equipment(s) mentioned in this description are subject to verification and agreement between the vendors and buyers. Energy Rating; A

Tel: +351 936 746 564
tiago.c@fineandcountry.com

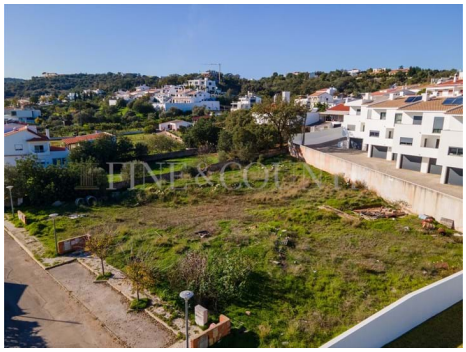
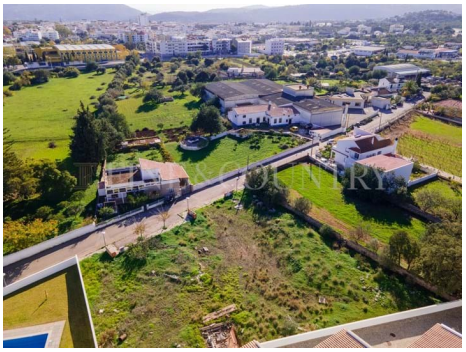

- Garden
- Pool
- Closeness: Mountain, Restaurants, City, Schools
- Electricity: Mains
- Parking place type: Exterior
- Views: Village view
- Garden details: Communal
- Pool type: Shared
- Drainage: Mains
- Energetic certification: A
- Quiet Location
- Water: Mains