FINE & COUNTRY

Tel: +351 936 746 564
tiago.c@fineandcountry.com

170 000 € | Ref. FC515GTaZ | São Brás de Alportel

4	3	✔	0 sqm	504,65 sqm	✖	

This 504m² plot in São Brás de Alportel comes with an approved project for a 457m² detached villa including basement. The plot's location offers practicality, being close to the town center. Daily amenities such as supermarkets, the local market, and various shops are within walking distance. The plot's location also ensures that travel isn't cumbersome, with Faro International Airport just 20 minutes away. For those looking for a balance between convenience and a peaceful setting, this property might be a suitable consideration. *The feature(s)/equipment(s) mentioned in this description are subject to verification and agreement between the vendors and buyers. Energy Rating: A

FINE & COUNTRY

Tel: +351 936 746 564
tiago.c@fineandcountry.com

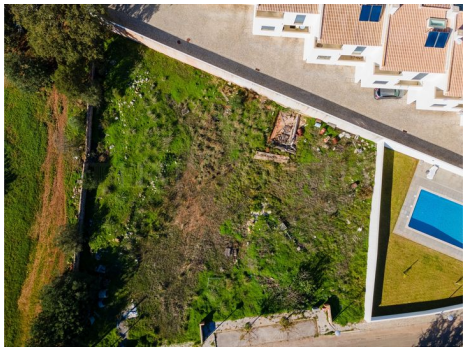

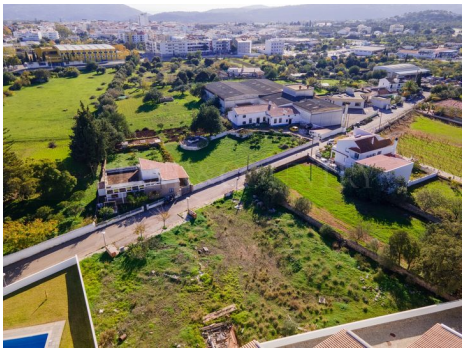

- Garden
- Pool
- Closeness: Mountain, Restaurants, City, Schools
- Electricity: Mains
- Parking place type: Exterior
- Quiet Location
- Water: Mains
- Garden details: Communal
- Pool type: Shared
- Drainage: Mains
- Energetic certification: A
- Photovoltaic panels
- Views: Village view
- Windows: Double glazing