MARCELA
Real Estate
AMI 1538

30 Anos Years

7 URBAN PLOTS TO BUILD A VILLA IN A LUXURY CLIFF-TOP RESORT

Canavial

0 | 0 | 200 sqm | 1101 sqm

600 000 €

Ref. U536

General

Views:

Interior

Exterior

7 URBAN PLOTS TO BUILD A VILLA IN A LUXURY CLIFF-TOP RESORT

Canavial

Detailed description

Set within a luxurious clifftop complex near the famous Ponta da Piedade and the natural and spectacular Praia do Canavial beach cove, these 7 plots of land allow you to build a 3 bed detached villa consisting of 2 floors plus basement, with a construction area of up to 200 m2 and a very generous total plot area, perfect for building your dream home with a comfortable outdoor leisure area. Each villa can include a swimming pool.

Although these plots are within the luxury Cascade Wellness Resort complex, they are free of the costs and expenses inherent in a condominium property, making them more attractive.

With varying plot sizes, ranging from 1101 m2 to 1764 m2 and prices from 600 000.00 euros to 700 000.00 euros, this is a unique opportunity to buy a plot for the construction of a 3-bedroom villa with 2 floors and a basement, with a construction area of up to 200 m2, in a privileged location on top of one of the most beautiful cliffs and close to 2 iconic points of the city of Lagos, which are Ponta da Piedade and Praia de Porto de Mós.

INFORMATION OF EACH PLOT:

No.26 - 1193 m2 - 600 000 €

No.28 - 1193 m2 - 600 000 €

No.29 - 1200 m2 - 650 000 €

No.30 - 1101 m2 - 600 000 €

No.31 - 1175 m2 - 650 000 €

No.32 - 1387 m2 - 600 000 €

No.33 - 1764 m2 - 700 000 € (includes an incomplete construction on the plot)

Book a visit now.

Ref: U536

To arrange a viewing please contact:

info@marcela.pt | (+351) 282 788 977

www.marcela.pt

@marcelapropriedades

@marcelaproperties

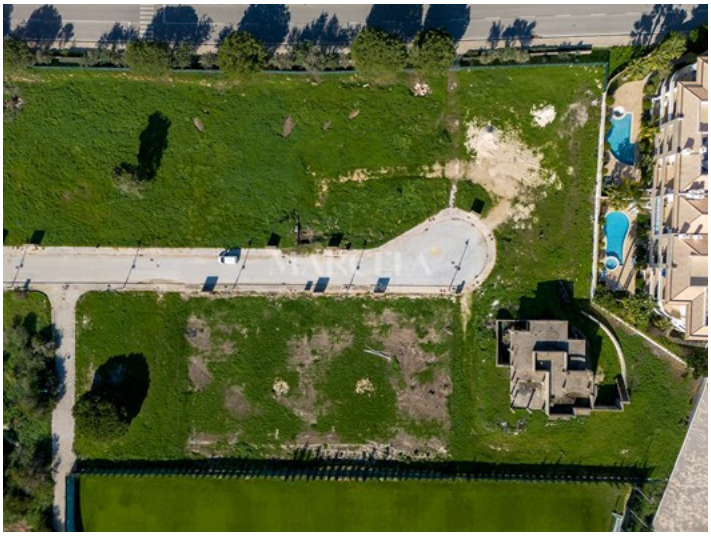

To arrange a viewing please contact:

info@marcela.pt | (+351) 282 788 977

www.marcela.pt

@marcelapropriedades

@marcelaproperties