MARCELA
Real Estate
AMI 1538

30 Anos Years

MODERN 2-BEDROOM APARTMENT WITH PRIVATE POOL AND PARKING IN THE HISTORIC CENTER OF LAGOS

Centro histórico

2 | 2 | 100 sqm | 0 sqm | A CLASSE ENERGÉTICA

730 000 €

Ref. AP2042

General

Built year: 2025
Private condominium
Storage / utility room
Views:
Security alarm
Double glazing
Electric shutters
Walking distance to beach
Central location
Security door

Interior

Heating
Air conditioning
Fitted wardrobes

Exterior

Pool
Proximity:

MODERN 2-BEDROOM APARTMENT WITH PRIVATE POOL AND PARKING IN THE HISTORIC CENTER OF LAGOS

Centro histórico

Detailed description

Escape to modern luxury in the heart of historic Lagos.

This apartment offers a unique blend of convenience and craftsmanship, creating an exceptional lifestyle.

Your Ground Floor Sanctuary:

Imagine stepping into your private retreat. This exquisite two-bedroom ground-floor apartment boasts:

Expansive indoor-outdoor living: Seamlessly transition from spacious interiors to your private terrace and refreshing pool.
Elegant design: Modern finishes and thoughtful touches create a haven of relaxation and sophisticated entertaining.
Unparalleled privacy: Enjoy a tranquil escape in the heart of the city.
Private Pool: Refresh in your private swimming pool
Convenient communal amenities: Including a dedicated laundry area for added convenience.
Prime Location, Historic Charm:

Nestled between the vibrant Marina and the charming center of Lagos, Nova Terraces places you steps away from:

Golden beaches: Soak up the sun and enjoy the crystal-clear waters.
World-class dining: Savor authentic Portuguese cuisine and international flavors.
Bustling markets: Discover local treasures and fresh produce.

Rich cultural heritage: Explore historic sites and immerse yourself in the city's vibrant atmosphere.
Investment Opportunity:

Nova Terraces offers an incredible opportunity to embrace the Lagos dream, whether you seek a lucrative rental investment, a charming pied-à-terre, or a permanent

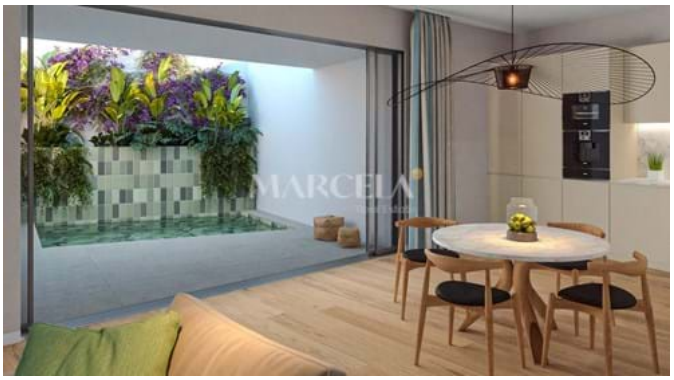

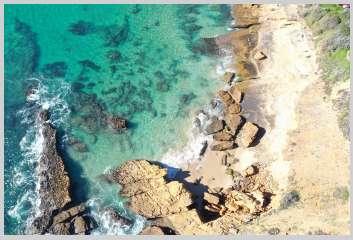

Luxury T2 Lagos apartment with private pool & parking. Steps from the Marina & historic centre.

To arrange a viewing please contact:

info@marcela.pt | (+351) 282 788 977

www.marcela.pt

@marcelapropriedades

@marcelaproperties

To arrange a viewing please contact:

info@marcela.pt | (+351) 282 788 977

www.marcela.pt

@marcelapropriedades

@marcelaproperties