Tel: +351 917 170 448
almancil@fineandcountry.com

4 400 000 € | Ref. FC_QDLG202b*M | Loulé

4	7	✖	453,31 sqm	0 sqm	✖	

The Panorama Residences offer exceptional private apartments that provide a unique blend of villa living and the conveniences of a condominium lifestyle. These apartments are designed to offer a high level of luxury and comfort to residents. Each apartment has its own entrance, lift, basement, and parking spaces, ensuring privacy and convenience. The residences are available in 3 or 4 bedroom penthouse configurations, allowing for spacious living areas and flexibility in accommodation. These apartments seamlessly integrate the principles of One Green Way, an eco-friendly concept, while also offering bespoke features and an elevated specification. The attention to detail and customization options provide a sense of individuality and exclusivity. The location of the Panorama Residences is central, allowing residents to enjoy easy access to various amenities within the community. The Clubhouse, with its restaurant, lounge, and design store, is nearby, as well as the communal pool, bar area, sports center, green belt jogging, and fitness track. Residents can take full advantage of the community's of...

Tel: +351 917 170 448
almancil@fineandcountry.com

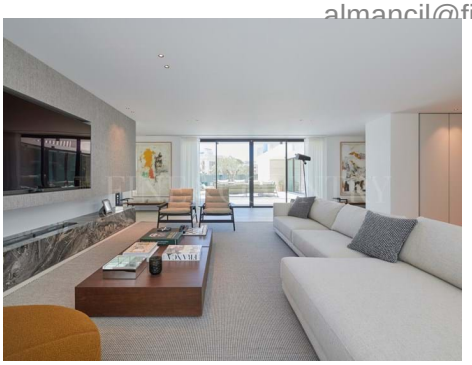
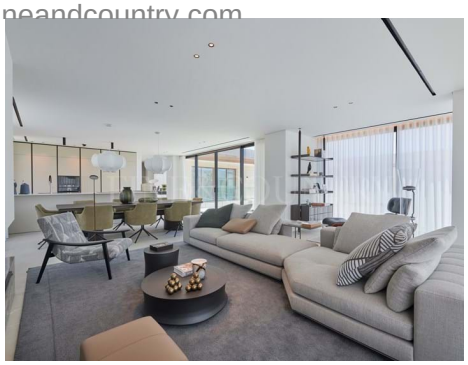

- Air conditioning
- Fireplace: Ethanol
- Internet: 5G
- Pool type: Shared
- Closeness: Golf course, Restaurants
- Electricity: Mains
- Gym
- Private condominium
- Underfloor heating: Heat pump
- Windows: Double glazing
- Domotics
- Closed fireplace
- Equipped kitchen
- Pool details: Heated
- Drainage: Mains
- Energetic certification: A
- Mains Sewage
- Roof terrace
- Water: Mains
- Wine cellar