MARCELA
Real Estate
AMI 1538

30 Anos Years

STUNNING 4 BEDROOM VILLA, WITH SEA VIEW, IN PORTO DE MÓS

Porto de Mós

4 | 4 | 347 sqm | 1883 sqm | A CLASSE ENERGÉTICA

1 750 000 €

Ref. C3850

General

Terrace
Garage
Built year: 2014
Views:
Security alarm
Double glazing
Electric shutters
Electric garage gate
Walking distance to beach
Security door

Interior

Heating
Air conditioning
Fitted wardrobes
Wood burner

Exterior

Pool
Garden
Heated pool
Jacuzzi

STUNNING 4 BEDROOM VILLA, WITH SEA VIEW, IN PORTO DE MÓS

Porto de Mós

Detailed description

This beautiful 4 bedroom villa is located in the exclusive area of Porto Do Mós, Lagos, Algarve. Built in 2014, the villa combines traditional style with all the modern comforts you could dream of.

The spacious ground floor comprises an entry hall opening to the kitchen and living area. The kitchen is comfortable and fully equipped, and opens onto an outdoor kitchen and spacious outdoor dinner area. This is the perfect place to entertain guests during the endless summer nights, with a splendid heated swimming pool and overflowing Jacuzzi just steps away.

The large living area is surrounded by three sets of patio doors leading to covered terraces giving lots of natural light and also has a wood burning fireplace for those cosy winter nights. There are 2 bedrooms and 2 bathrooms on this level, one of which is ensuite.

The terrace goes all around the house, with an outdoor staircase to access the large first floor terrace. From here, you can admire the stunning sea view and the beach of Porto Do Mós.

From the entrance hall the impressive open staircase leads to the first floor where the landing area is actually used as second tv/sitting, ideal for those nights where the family wants to watch different TV shows. It opens on two more double en-suite bedrooms, the master with a mini bath and walk-in shower.

The villa has many features, including underfloor heating and air conditioning throughout with individual room controls, fibre optic WiFi, an intelligent home a...

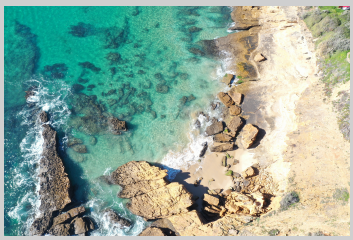

This prestigious 4 bedrooms villa is situated in the exclusive area of Porto De Mos one of the most beautiful beaches of Lagos. Just a 10 minute walk to the beach and a few minute drive from the center of town, this villa is exceptionally well located. It's modern design combines the highest levels of build quality whilst retaining a traditional character.

To arrange a viewing please contact:

info@marcela.pt | (+351) 282 788 977

www.marcela.pt

@marcelapropriedades

@marcelaproperties

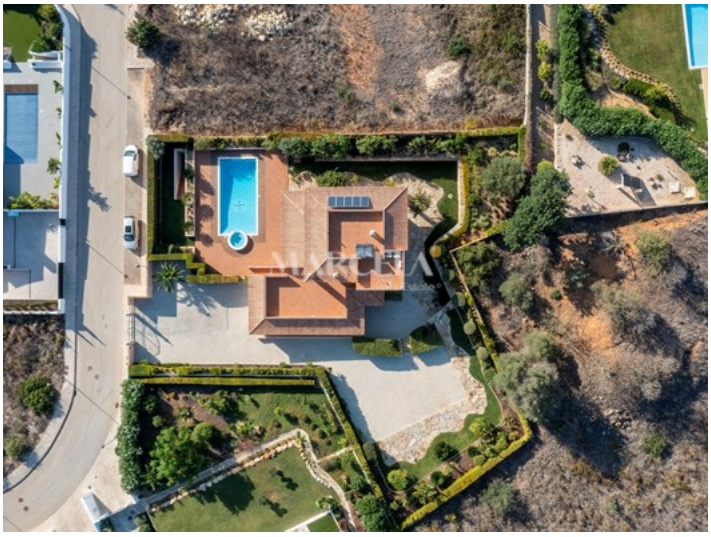

To arrange a viewing please contact:

info@marcela.pt | (+351) 282 788 977

www.marcela.pt

@marcelapropriedades

@marcelaproperties