Tel: +351 912 770 303
doreen.z@fineandcountry.com

385 000 € | Ref. FC500GTM | Loulé

0	✔	0 sqm	417 sqm	✖	

Imagine owning a prime piece of land in the beautiful area of Fonte Santa in Quarteira, offering you the perfect canvas to build your dream home in the sun. This plot of land boasts a generous size of 417m2, with a build size of 180m2, providing ample space for your vision to come to life. With an approved project in place, you can embark on your construction journey with ease and confidence. Convenience is key, and this plot offers just that. With easy access to a wide range of amenities, including schools, supermarkets, and pharmacies, you'll have everything you need within reach. The bustling Marina Vilamoura is just a short 10-minute drive away, where you can indulge in a vibrant atmosphere filled with restaurants, cafes, and leisure activities. While Faro Airport can be reached within a 20-minute drive. Upon arrival, you'll be greeted by a securely fenced perimeter, ensuring privacy and tranquillity within your future oasis. As you explore the grounds, envision yourself enjoying warm summer days by the sparkling swimming pool, creating lasting memories with family and friends. The entrance...

Tel: +351 912 770 303
doreen.z@fineandcountry.com

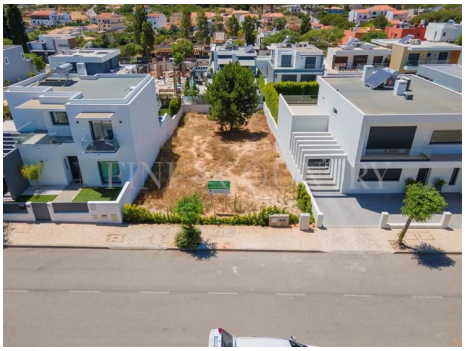

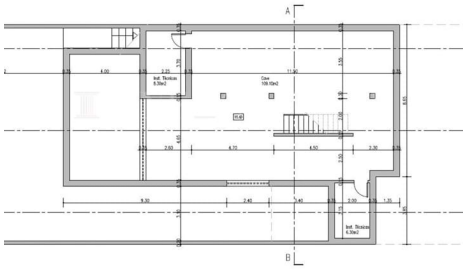

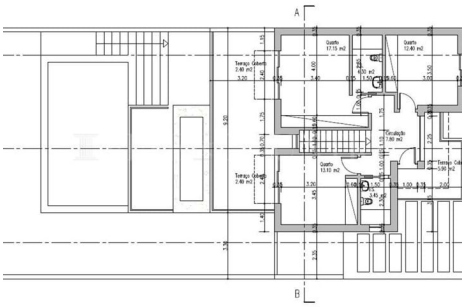

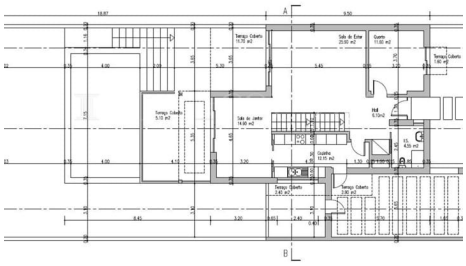

- Fenced plot
- Pool
- Central location
- Fully fenced
- Mains Sewage
- Garden
- Pool type: Private
- Energetic certification: Exempt
- Fully fenced and gated
- Sealed land area