I-VEO
SYNERGY REAL ESTATE

Philippe dos Santos

Tel: +34 644 03 98 37
philippedossantos@i-veo.com

514 000 € | Ref. IV00377 | Girona

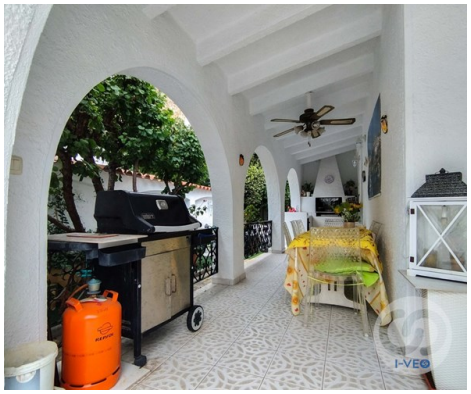

4	3	✔	143 sqm	405 sqm	✖	1979

Typical and cozy house in Empuriabrava

Traditional house in the area and cozy. The main living spaces are on the ground floor, living room, kitchen, two bedrooms, two terraces one covered, swimming pool, garage. It has an independent studio. On the first floor there is a room and a solarium with unobstructed views of the mountains. If you are interested in knowing more about the property and its wide potential, we give you the possibility to make a visit in person or via internet, contact us!

Philippe dos Santos

Tel: +34 644 03 98 37

philippedossantos@i-veo.com

General features

Philippe dos Santos

Tel: +34 644 03 98 37
philippedossantos@i-veo.com

- Heating
- Equipped kitchen
- Pool type: Private
- Garden type: Private garden
- Built year: 1979
- Double parking space
- Rooftop
- Views: Mountain views, Garden view, Urbanization view
- Pantry
- Quiet Location
- Energetic certification: G
- Terrace
- Air conditioning
- Pool
- Garden
- Proximity: Beach, Golf course, Restaurants
- Laundry
- Parking
- Storage room
- Guest cottage
- Kitchen
- Barbecue
- Mains water
- Furnished