Tel: +351 936 746 564
tiago.c@fineandcountry.com

1 900 000 € | Ref. CR2AO*Q | Loulé

2	2	✔	217 sqm	0 sqm	✔	2024

This closed complex of 45 luxury apartments is in many ways the best of its kind in the Algarve and amongst the finest in Portugal. The plot has an exceptional location within Vilamoura and boasts a unique atmosphere, sitting amongst water canals and golf courses, with the blue sea as a backdrop. The condominium is located just a short walk or bicycle ride from the centre, 2km from the marina and Falésia beach, and just 1400 meters from three of Vilamoura's five golf courses. Carefully thought out for a balanced and sustainable use, this unique place has a building footprint of only 2200 m2 within a plot of 22,000 m2, providing all the space to enjoy a large landscaped area, which is quite uncommon nowadays. The landscaping has been developed by Jardim Vista, a leading partner in countless projects of excellence in Quinta do Lago, where it has created true works of art, defining the common green areas using exuberant, carefully selected varieties. Divided between 2, 3 and 4 bedroom luxury apartments and penthouses, the complex also has a padel tennis court area, a small pitch & putt area ...

Tel: +351 936 746 564
tiago.c@fineandcountry.com

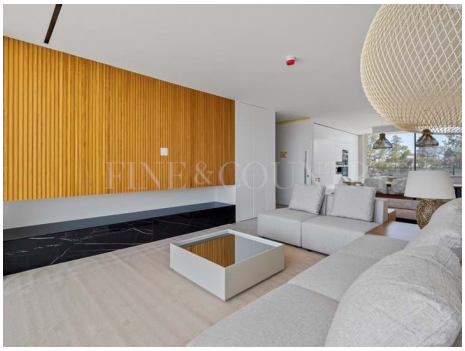

Tel: +351 936 746 564
tiago.c@fineandcountry.com

- Air conditioning
- Sauna
- Golf hole
- Pool type: Shared
- Tennis Court
- Balcony
- Fully furnished
- Gym
- Private condominium
- Terrace
- Electric shutters
- 24 hr Security
- Central heating
- Equipped kitchen
- Garden
- Pool
- Closeness: Beach, Golf course, Schools, City
- Built year: 2024
- Energetic certification: A
- Garage
- Lift
- Storage / utility room
- Video entry system
- Double glazing
- Fireplace
- Solar system